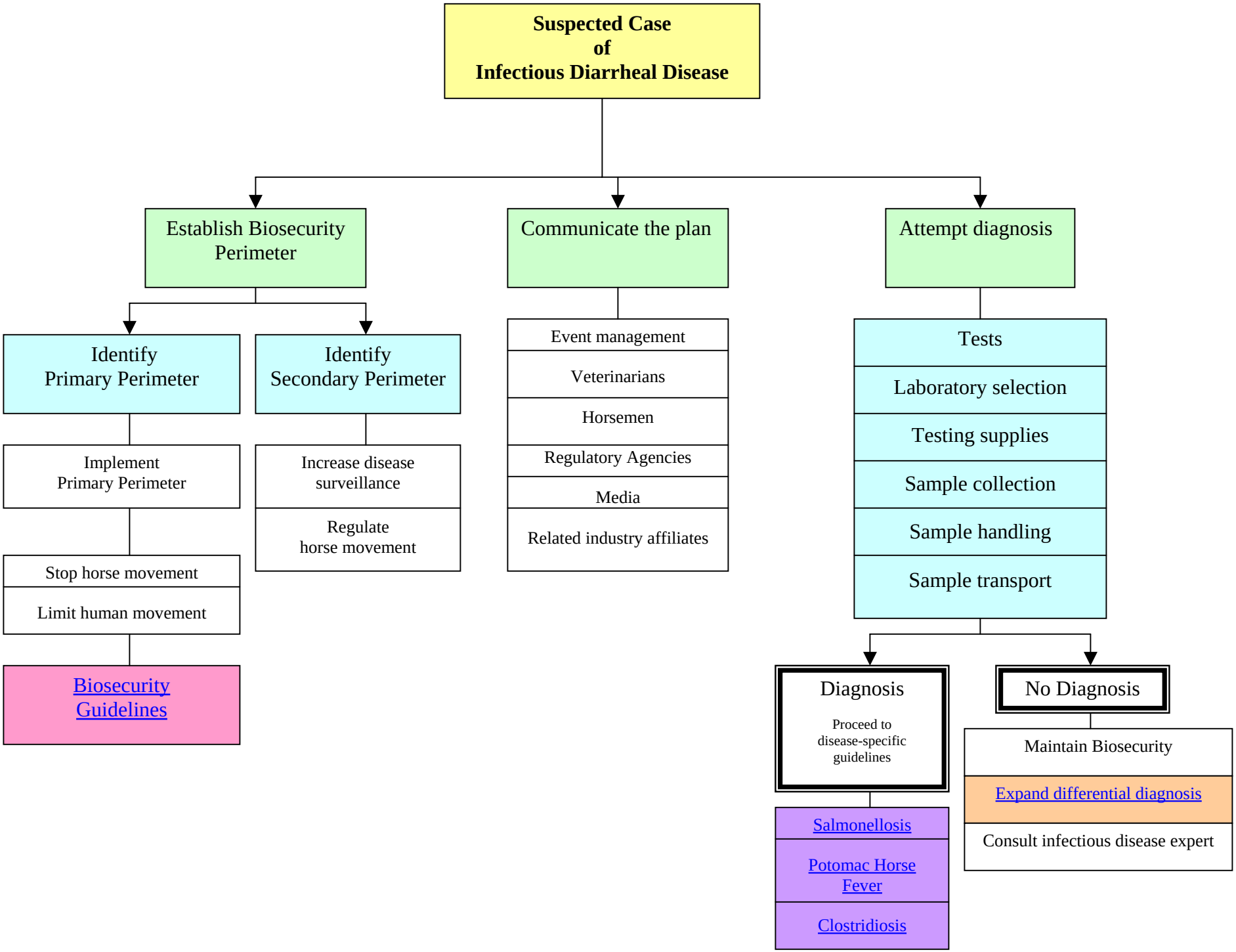
Suspected Case of Infectious Diarrheal Disease
Establish Biosecurity Perimeter
Communicate the plan
Attempt diagnosis
Identify Primary Perimeter
Identify Secondary Perimeter
Implement Primary Perimeter
Stop horse movement
Limit human movement
Biosecurity Guidelines
Increase disease surveillance
Regulate horse movement
Event management
Veterinarians
Horsemen
Regulatory Agencies
Media
Related industry affiliates
Tests
Laboratory selection
Testing supplies
Sample collection
Sample handling
Sample transport
Diagnosis
Proceed to disease-specific guidelines
Salmonellosis
Potomac Horse Fever
Clostridiosis
No Diagnosis
Maintain Biosecurity
Expand differential diagnosis
Consult infectious disease expert