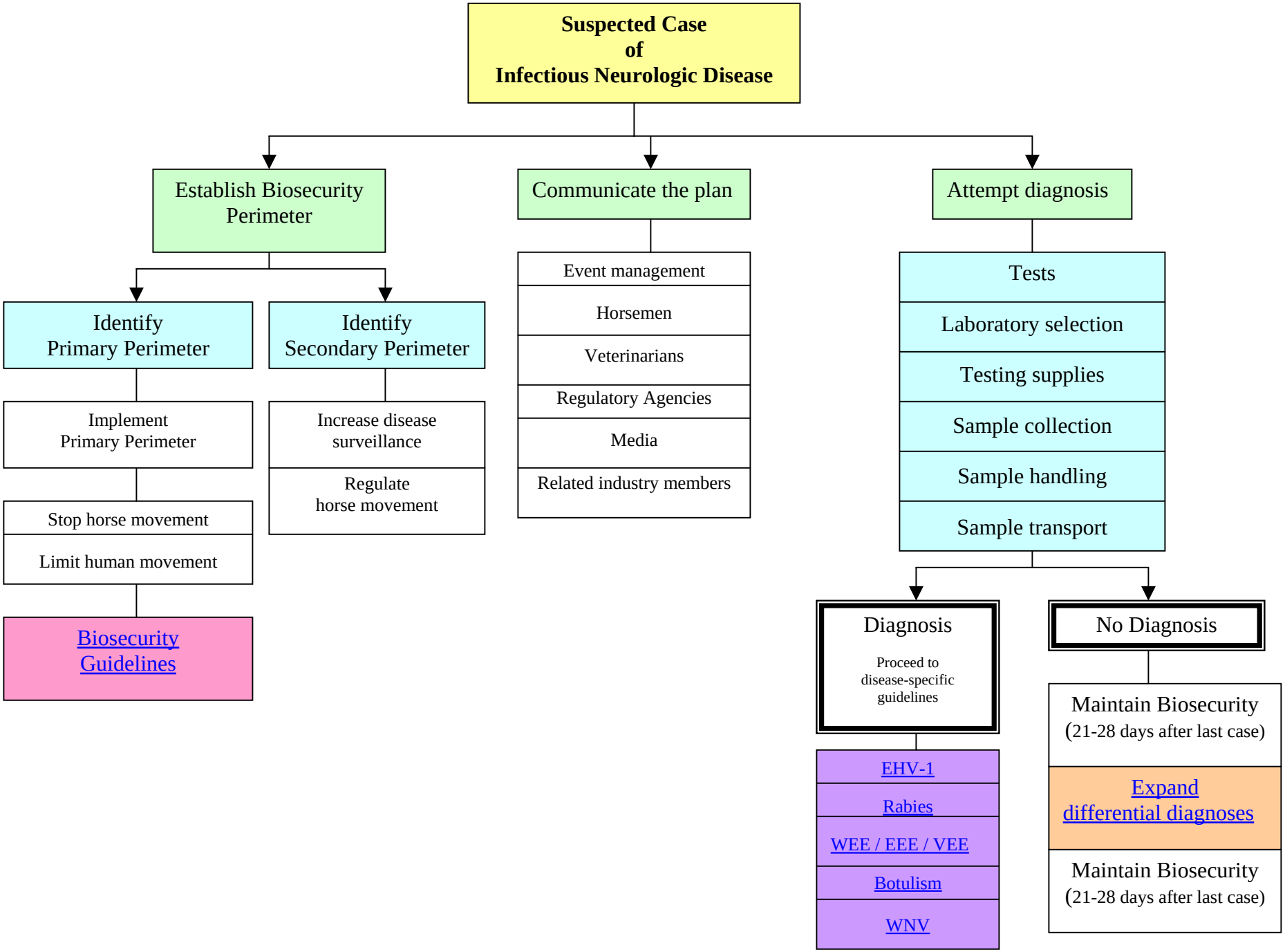
Suspected Case of Infectious Neurologic Disease
Establish Biosecurity Perimeter
Communicate the plan
Attempt diagnosis
Identify Primary Perimeter
Identify Secondary Perimeter
Implement Primary Perimeter
Stop horse movement
Limit human movement
Biosecurity Guidelines
Increase disease surveillance
Regulate horse movement
Event management
Horsemen
Veterinarians
Regulatory Agencies
Media
Related industry members
Tests
Laboratory selection
Testing supplies
Sample collection
Sample handling
Sample transport
Diagnosis
Proceed to disease-specific guidelines
EHV-1
Rabies
WEE / EEE / VEE
Botulism
WNV
No Diagnosis
Maintain Biosecurity (21-28 days after last case)
Expand differential diagnoses
Maintain Biosecurity (21-28 days after last case)